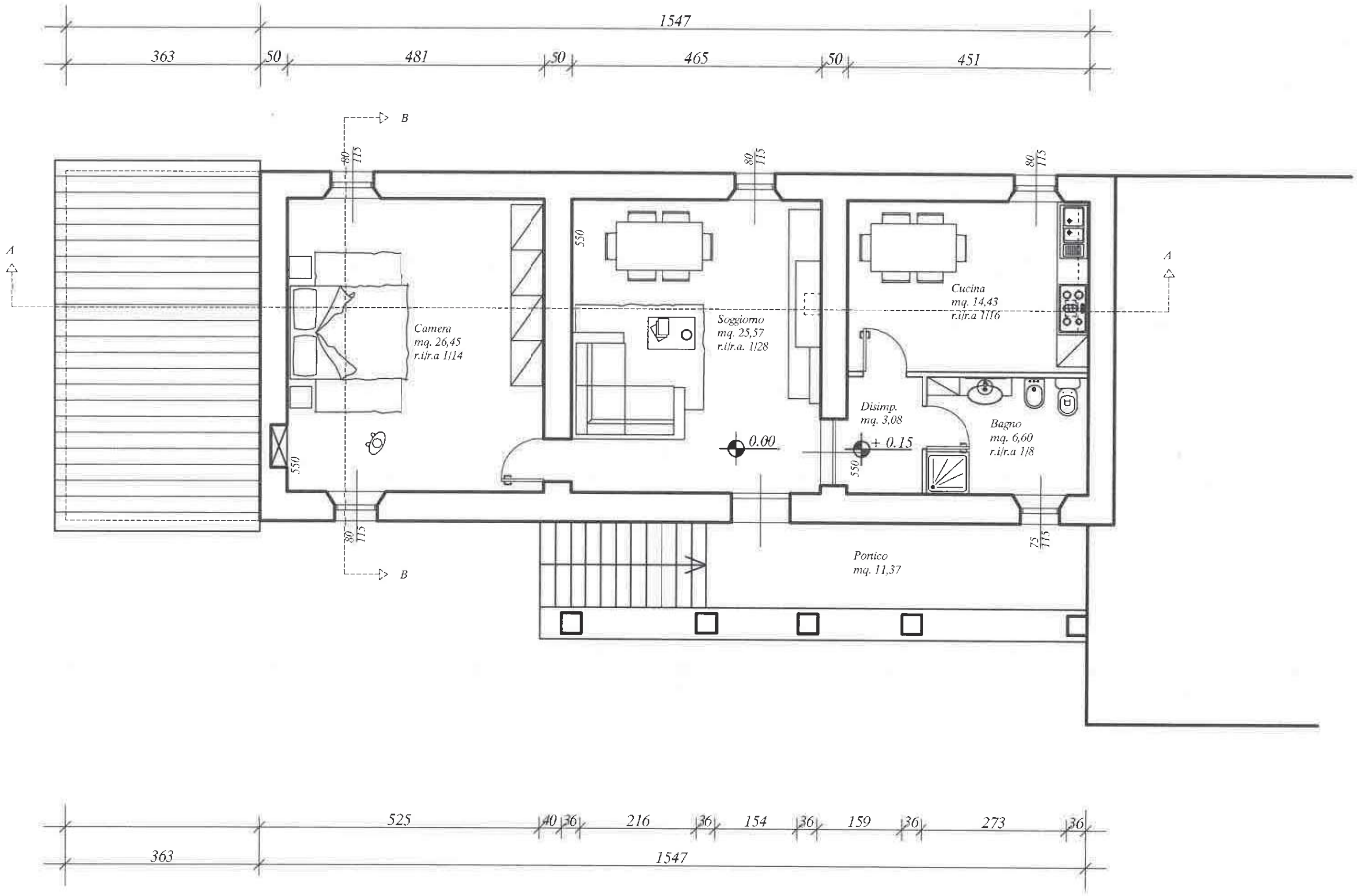
1547
363
50
481
50
465
50
451
B
A
Camera
mq. 26,45
r.i.r.a 1/14
Soggiorno
mq. 23,57
r.i.r.a. 1/28
Cucina
mq. 14,43
r.i.r.a 1/16
Disimp.
mq. 3,08
Bagno
mq. 6,60
r.i.r.a 1/8
0.00
+ 0.15
Portico
mq. 11,37
525
40
36
216
36
154
36
159
36
273
36
363
1547

PIANO PRIMO